

LOT 23
N/F
TOWN OF NORWELL

LOT 23
N/F
TOWN OF NORWELL

RECORD OWNER:
ASSESSORS MAP 21A BLOCK 58 LOT 64
40 RIVER STREET

TOWN OF NORWELL
345 MAIN STREET
NORWELL, MA 02061
DEED BOOK 3620 PAGE 746

NOTE:
WETLAND RESOURCE AREAS SHOWN ON THIS PLAN WERE DELINEATION
WETLANDS FLAGGED BY IVAS ENVIRONMENTAL.

ZONING DATA:

ZONING DISTRICT: RESIDENCE A

REQUIREMENT
LOT AREA: 1 ACRE
FRONTAGE + WIDTH: 80 FT. + 150 FT. DIA BUILDING CIRCLE
FRONT YARD: 50 FT. FROM STREET LINE/75 FT. FROM C.L.
SIDE YARD: 20 FT.
REAR YARD: 20 FT.

REVISIONS

ROBERT CHARLES MERRILL
No. 29524
CIVIL
STATE OF MASSACHUSETTS

DRAWN BY: VC

DESIGNED BY: RCM

CHECKED BY: RCM

Merrill
Engineers and Land Surveyors
427 Columbia Road, Hanover, MA 02339
Telephone: 781-826-9200 Fax: 781-826-6665

CONCEPT PLAN
MULTI UNIT RESIDENTIAL BUILDING
40 RIVER STREET (POLICE STATION)
NORWELL, MASSACHUSETTS
PREPARED FOR: NORWELL COMMUNITY HOUSING TRUST
NORWELL, MA 02061

MARCH 17, 2014

SCALE: AS-NOTED

JOB No.13-047.2

LATEST REVISION:

DRAFT

SHEET 1 OF 1

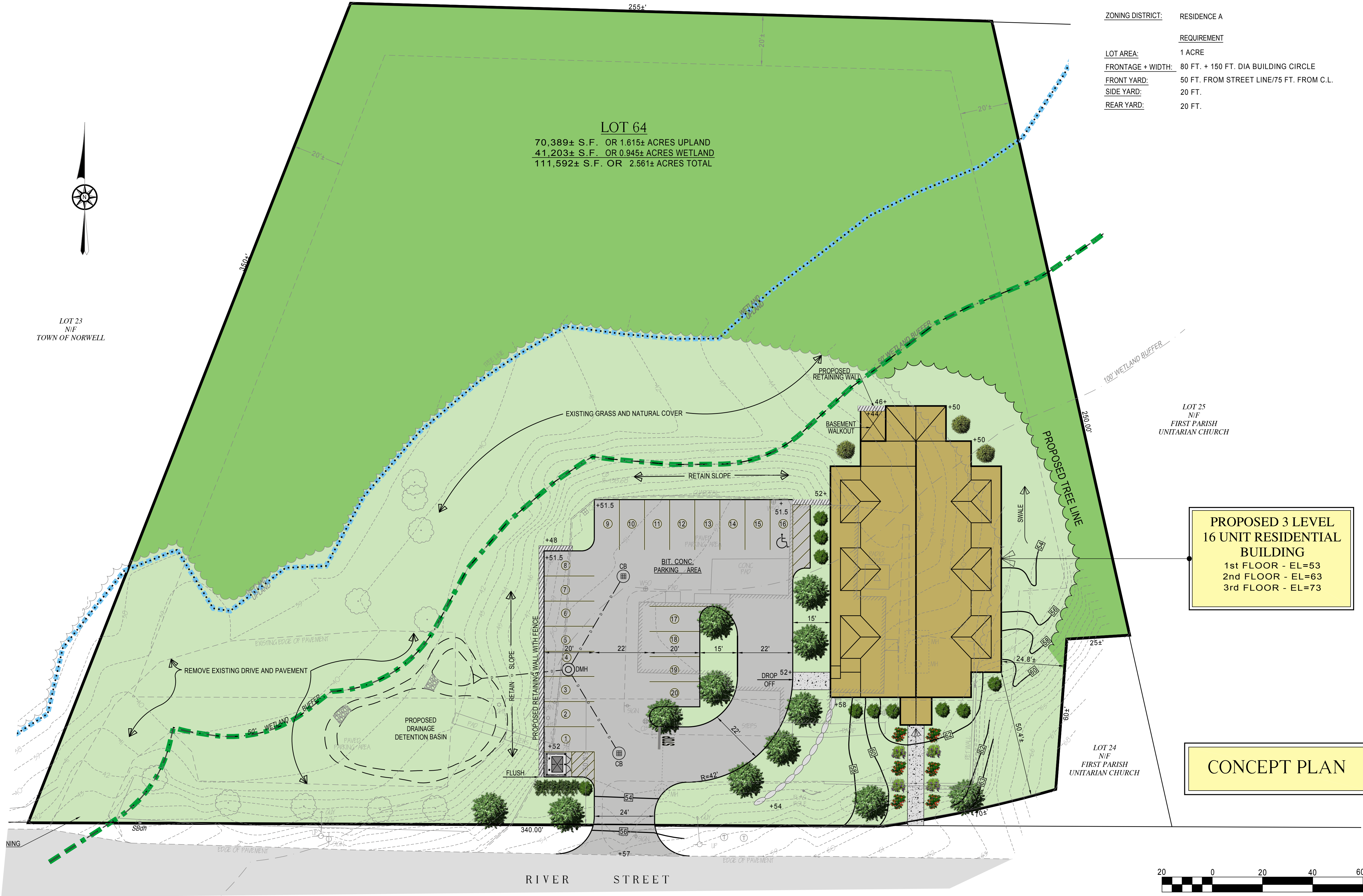

COPYRIGHT © BY MERRILL CORPORATION
THIS PLAN IS THE PROPERTY OF MERRILL CORPORATION AND IS NOT TO BE REPRODUCED OR TRANSMITTED IN ANY FORM OR BY ANY MEANS, ELECTRONIC OR MECHANICAL, INCLUDING PHOTOCOPYING, RECORDING OR OTHERWISE, WITHOUT THE EXPRESS WRITTEN CONSENT OF MERRILL ASSOCIATES, INC. WITH THE EXCEPTION OF ANY REGULATORY AUTHORITY WHICH MAY REPRODUCE IT IN CONNECTION WITH THE PERFORMANCE OF OFFICIAL BUSINESS UNDER ITS JURISDICTION. ANY REPRODUCTION MADE TO THIS DOCUMENT WITHOUT THE EXPRESS WRITTEN CONSENT OF MERRILL ASSOCIATES, INC. SHALL BE AT THE USER'S RISK.